Worsley Road | | Newport | PO30 5JF

Offers Around £165,000

RED SQUIRREL
PROPERTY SHOP

Worsley Road | Newport | PO30 5JF
Offers Around £165,000

Situated on Worsley Road in Newport, this three-bedroom semi-detached property presents an excellent opportunity for those looking to take on a renovation project. Requiring full modernisation throughout, the property offers plenty of scope to update, improve and create a home tailored to your own style and requirements.

The accommodation comprises a spacious reception room, three well-proportioned bedrooms and a bathroom, providing a practical layout with excellent potential. Whether you're an investor, developer or buyer looking for a project, this property offers a fantastic opportunity to add value.

Conveniently located, the property is within easy reach of Newport town centre, local shops, schools, parks and transport links, making it well placed for everyday living

- 3 BEDROOMS
- SEMI DETACHED
- CLOSE TO NEWPORT AMENITIES
- BUILT IN 1900
- REQUIRES MODERNISATON THROUGHOUT
- EASY ACCESS TO TRANSPORT
- VIEWING RECOMMENDED

Living Room
10'10 x 11'10 (3.3m x 3.61m)

Dining Room
13'8 x 12'7 (4.17m x 3.84m)

Kitchen
7'8 x 10'3 (2.34m x 3.12m)

Bathroom
7'8 x 6'1 (2.34m x 1.85m)

Bedroom 1
12'2 x 12'6 (3.71m x 3.81m)

Bedroom 2
10'11 x 13'8 (3.33m x 4.17m)

Bedroom 3
10'3 x 7'7 (3.12m x 2.31m)

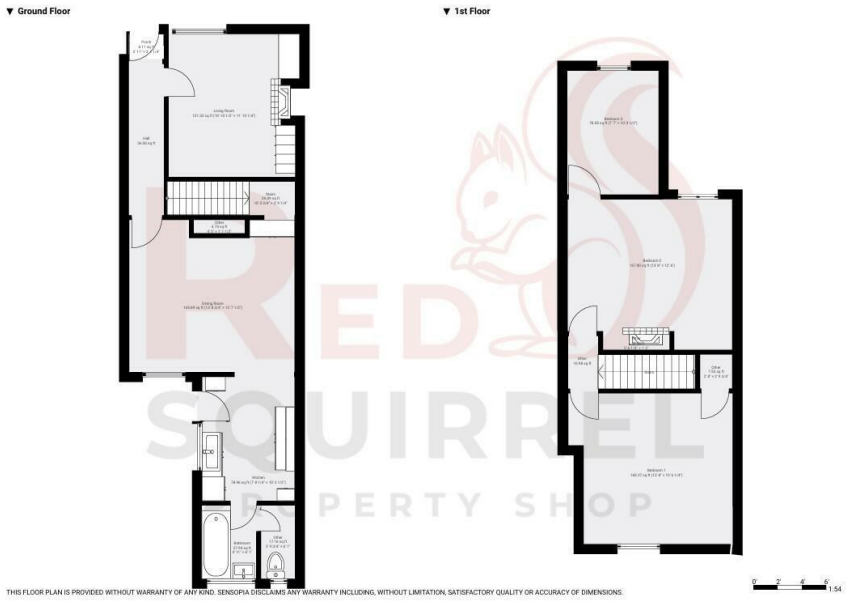

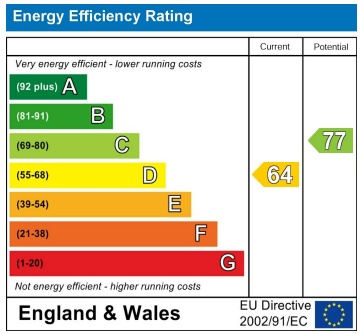

Council Tax Band **B**
EPC Rating **D**

3 Langely Court Pyle Street
Newport
Isle of Wight
PO30 1LA
01983 521212
enquiries@redsquirrelpropertyshop.co.uk
www.redsquirrelpropertyshop.co.uk